

ELEVATION AT A

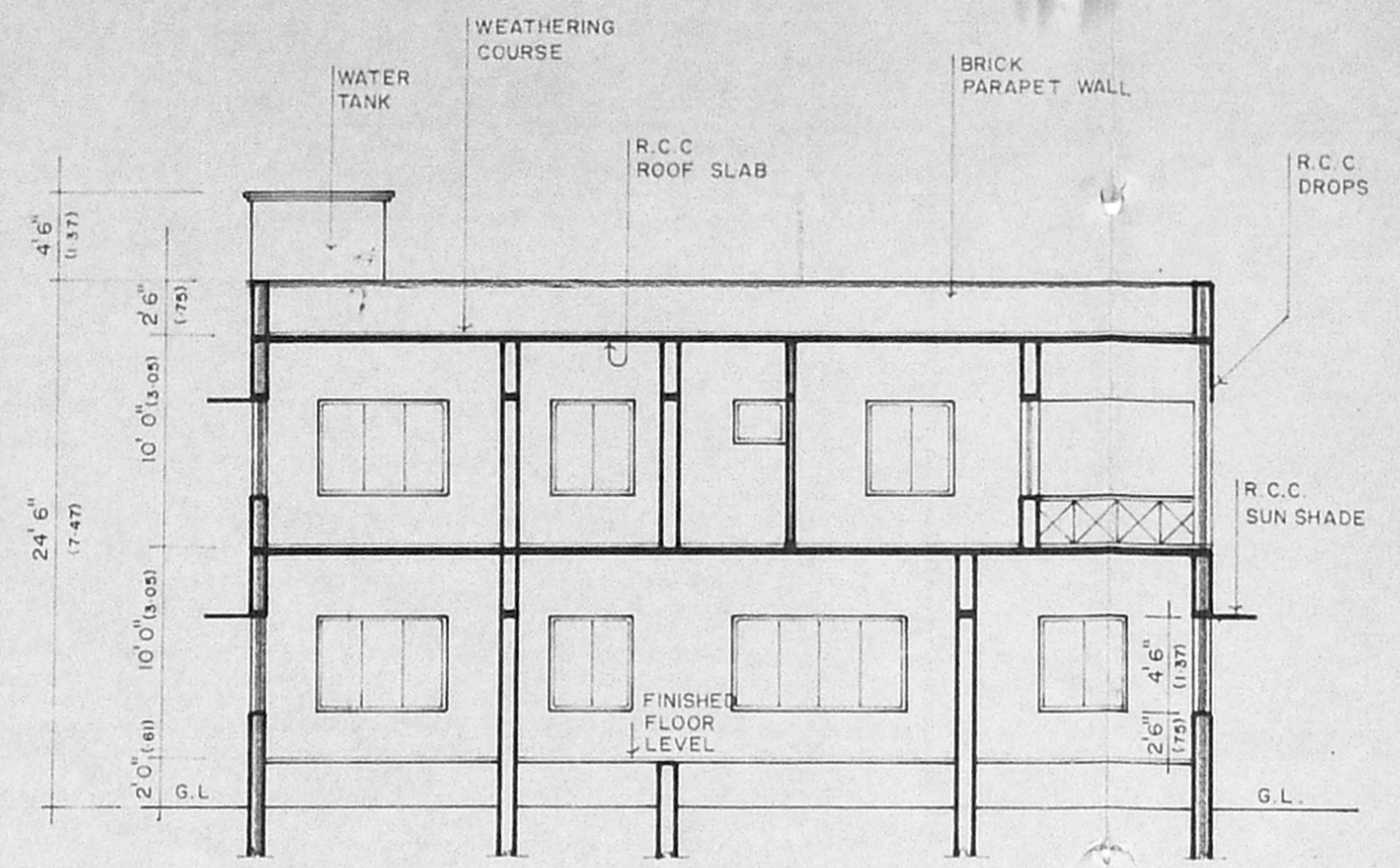

SECTION XX

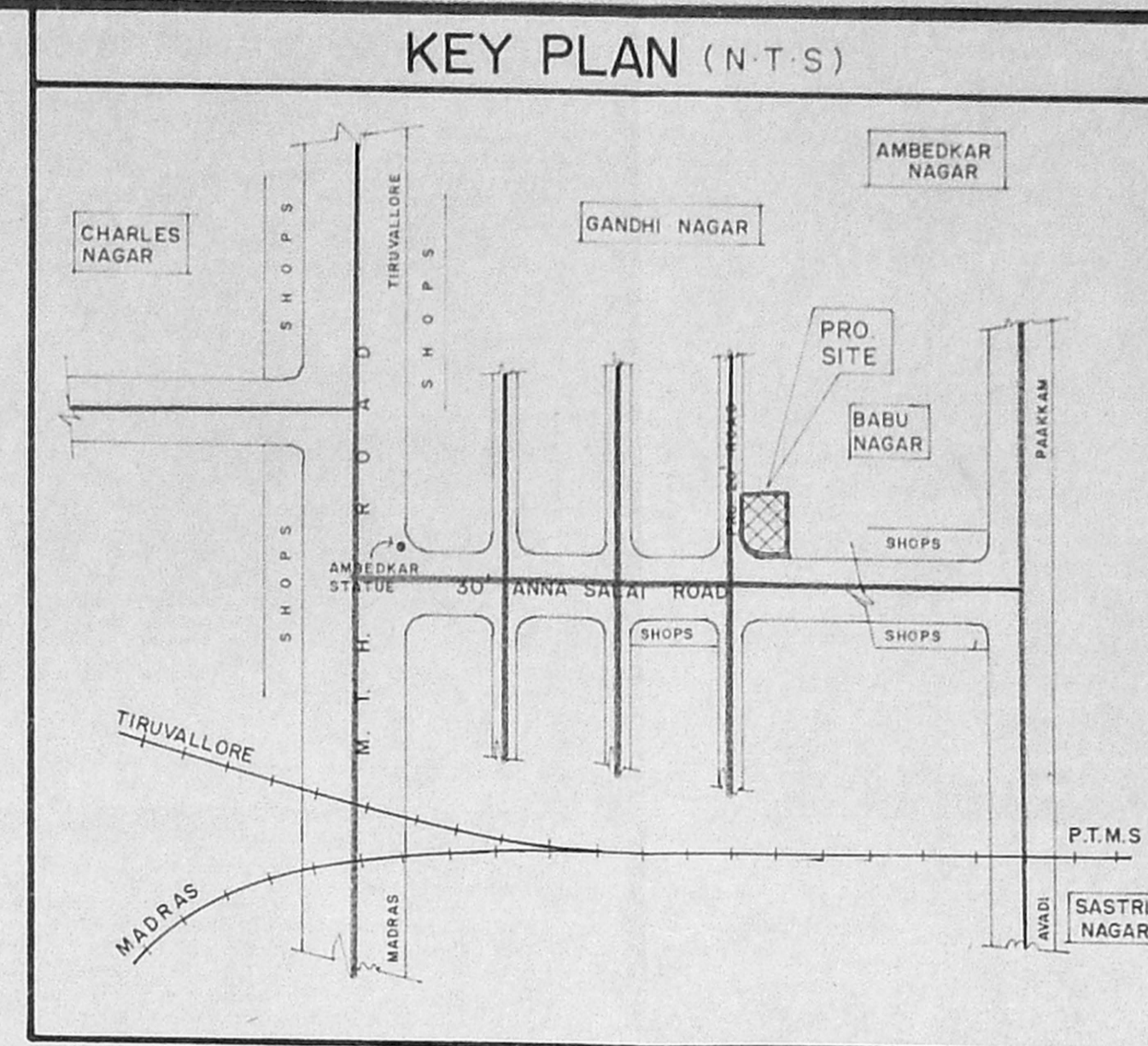

KEY PLAN (N.T.S.)

JOINERY SCHEDULE		
TYPE	SIZE	DESCRIPTION
D	3' 6" x 7' 0"	T.W. FLUSH DOOR
DI	3' 0" x 7' 0"	- do -
D2	2' 9" x 7' 0"	- do -
W	6' 0" x 4' 6"	T.W. FRAMED GLASS WINDOW
WI	4' 0" x 4' 6"	- do -
W2	8' 0" x 4' 6"	- do -
V	3' 0" x 2' 0"	T.W. FRAMED GLASS VENTILATOR

*Revised Joinery plan  
A/10149/95  
19/6/95*

SPECIFICATION	
Sl.No.	DESCRIPTION
1.	P.C.C. 1:5:10 FOR ALL, USING 40mm B.M
2.	FOR R.C.C. WORKS USING 1:2:4 RATIO
3.	FOR BRICK WORK USING Q.LTY BRICK AND 1:6 RATIO
4.	PLASTERING WORK WILL BE 1:3,1:4,1:5
5.	FOR WOOD WORK USING Q.LTY. TEAK

A/19051/431/95

Planning Permit No. 05/7/95  
**APPROVED**  
 SUBJECT TO THE CONDITIONS IN THIS OFFICE LETTER.  
 No. A/10149/95 Date 17/95  
 o/c [Signature]  
 FOR MEMBER SECRETARY  
 MADRAS METROPOLITAN  
 DEVELOPMENT AUTHORITY  
 MADRAS - 600 008.

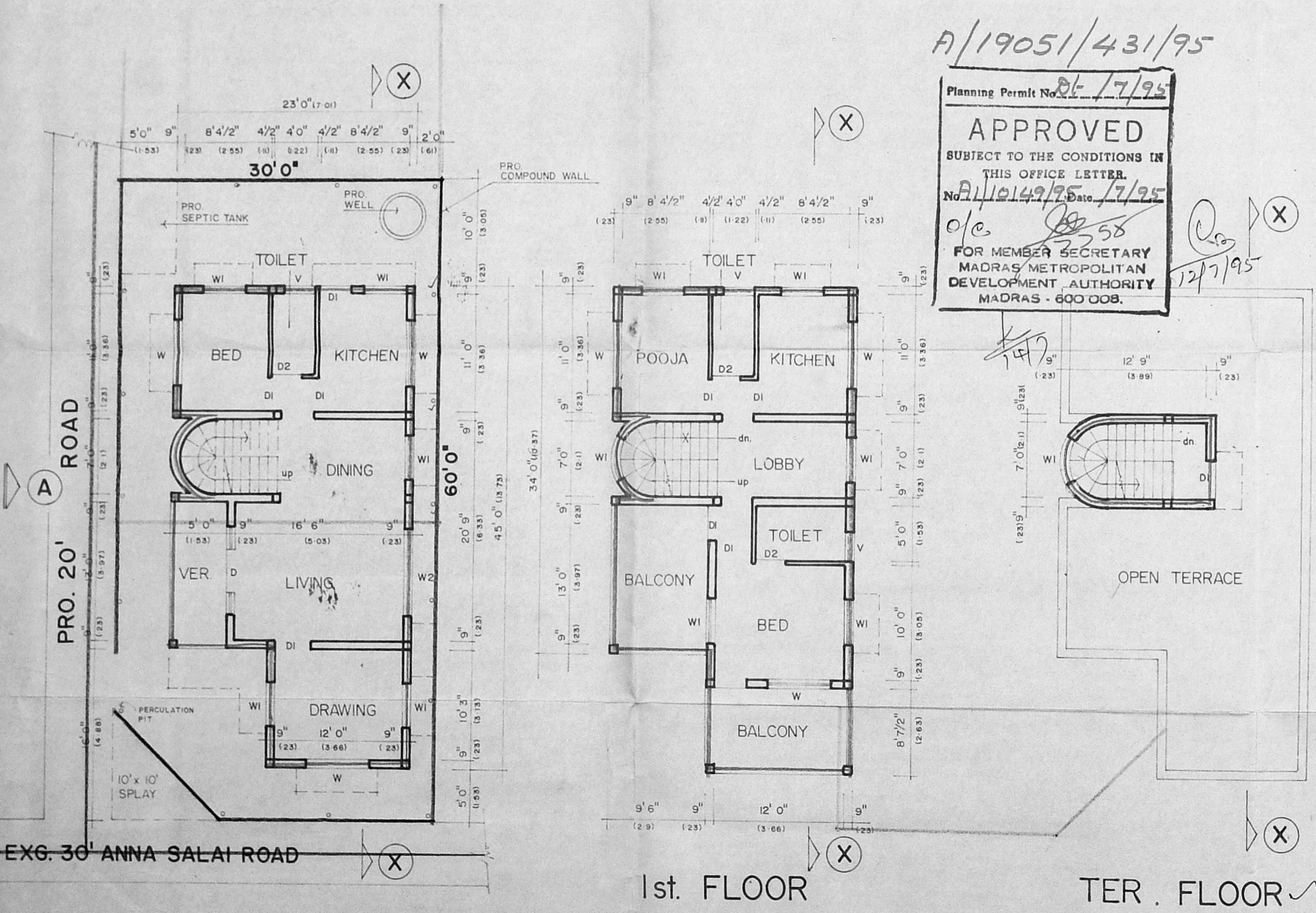

SITE PLAN / GROUND FLOOR

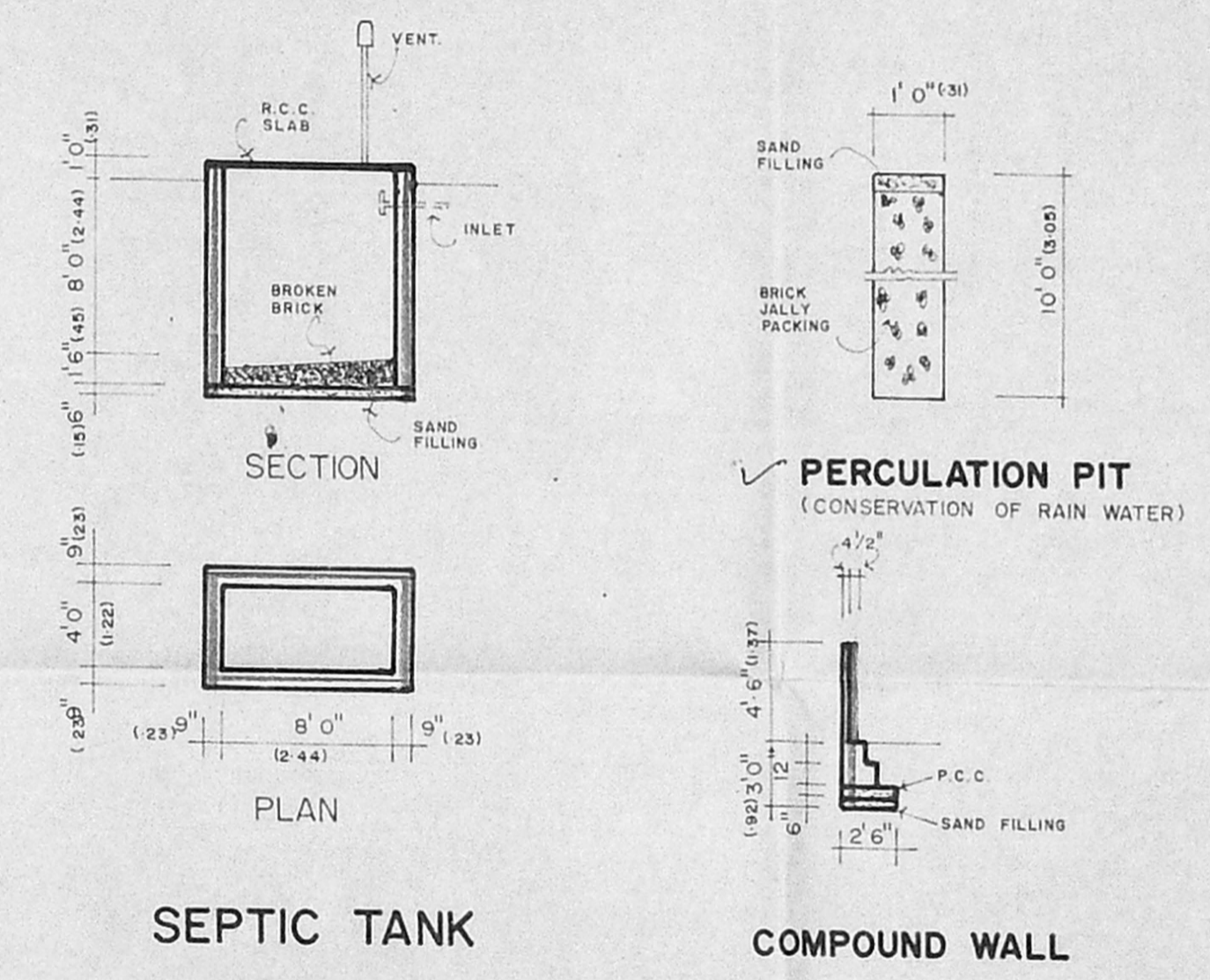

SEPTIC TANK

COMPOUND WALL

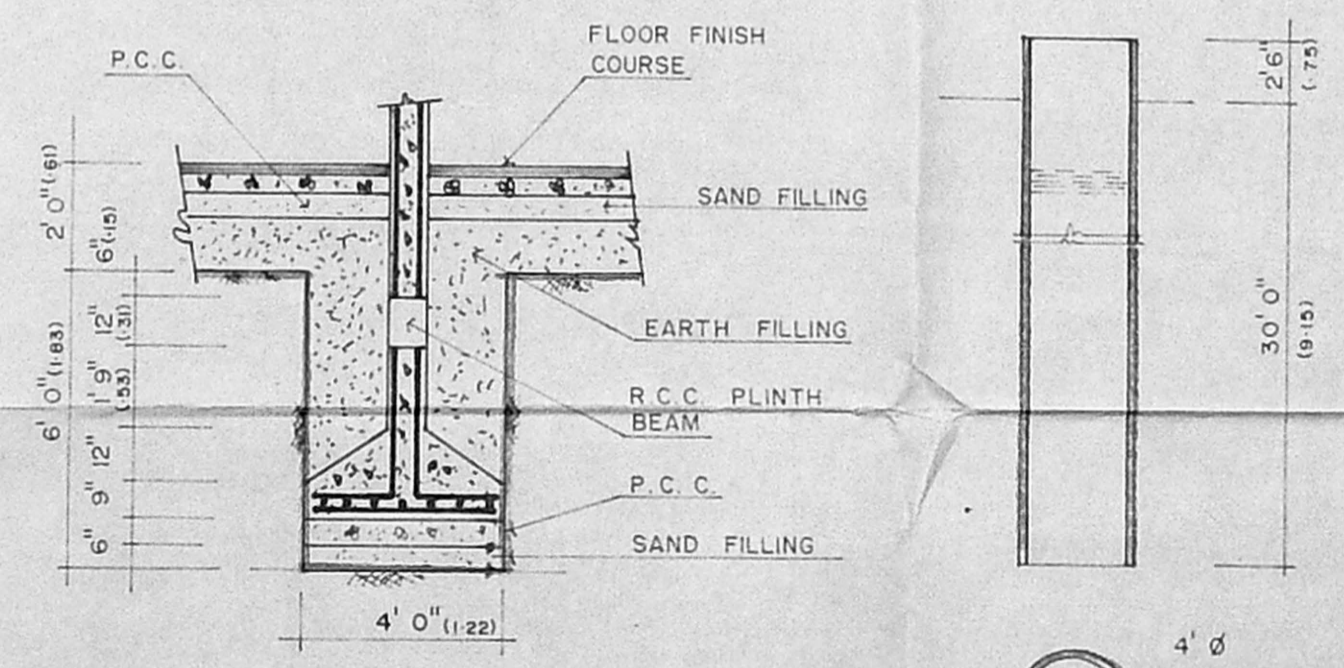

FOUNDATION DETAIL SCALE - 1" = 4' 0"



WELL

PROPOSED HOUSE FOR  
 B.PANNEERSELVAM AT No.17  
 THANDURAI VIL., P.No.56 ANNA  
 SALAI ROAD, S.No. 379/4 BI &  
 4B2 (PART) SRI PERUMBUDUR  
 TALUK, CHENGAI M.G.R. DIST.,  
 AVADI TOWNSHIP, PAT TABIRAM, Ms.72

COLOUR CODE INDEX		NORTH
PROPOSED		
BOUNDARY		
ROAD		
EXISTING		

AREA STATEMENT			
PLOT AREA	1800.00 sq.ft.	167.29 sq.mt.	
G. FLOOR	925.00 "	86.00 "	
F. FLOOR	925.00 "	86.00 "	COVERAGE 52 %
TOTAL	1850.00 "	172.00 "	F. S. I. - 1-02

OWNER'S SIGNATURE  
*[Signature]*

LICENSED SURVEYOR SIGNATURE  
 R.BALAKRISHNAMURTHY(D.C.E.)  
 LICENSED SURVEYOR  
 AVADI, AMBATTUR TOWN SHIPS  
 No.30, N.M. ROAD (opp. to I.O.B.)  
 AVADI, MADRAS-54.  
*[Signature]*

SCALE - 1" = 8' 0"